1. 

e.g.

A: What lesson is it now ?
B: It is Turkish.

2. 

What lesson is it now ?
.....
.....

3. 

What lesson is it now ?
.....
.....

4. 

What lesson is it now ?
.....
.....

5. 

What lesson is it now ?
.....
.....

6. 

What lesson is it now ?
.....
.....

7. 

What lesson is it now ?
.....
.....

8. 

What lesson is it now ?
.....
.....

1. 

e.g.

A: What lesson is it now ?
B: It is Turkish.

2. 

What lesson is it now ?
.....
.....

3. 

What lesson is it now ?
.....
.....

4. 

What lesson is it now ?
.....
.....

5. 

What lesson is it now ?
.....
.....

6. 

What lesson is it now ?
.....
.....

7. 

What lesson is it now ?
.....
.....

8. 

What lesson is it now ?
.....
.....

1. 

e.g.

A: What lesson is it now ?
B: It is Turkish.

2. 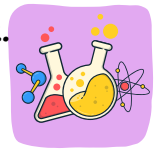

What lesson is it now ?
.....
.....

3. 

What lesson is it now ?
.....
.....

4. 

What lesson is it now ?
.....
.....

5. 

What lesson is it now ?
.....
.....

6. 

What lesson is it now ?
.....
.....

7. 

What lesson is it now ?
.....
.....

8. 

What lesson is it now ?
.....
.....

@ingilizcetkinlikk